

m/v

JOLIE

DRY CARGO / MINIBULKER

jolie@rabn.fi | +358 40 164 7336



Particulars

Name:	mv JOLIE
Call sign:	OJQU
IMO Nr:	8912481
Flag:	Finland
Home port:	Mariehamn
Built:	1990
Builder:	JG HITZLER SCHIFFSWERFT UND MASCH GMBH & CO KG – LAUENBURG
Class:	Bureau Veritas
Ice Class:	Finnish/Swedish Ice II
P&I:	Gard

Measurements

GT:	1524
NT:	783
DWT:	2172
DWCC Summer:	2050
DWCC Winter:	2000

Main dimensions

LOA:	73,85
LPP:	70,20
Breadth:	11,50
Depth mld:	5,40
Draft:	4,38
Deck cargo:	4,0 m AFT -> 2,5 m FWD

Cargo hold

Grain:	2722 m ³ / 96'112 cuf
Bale:	2677 m ³ / 94'538 cuf
Timber cap:	1000 m ³ (seas./unseas.)
Tank top:	11 t/m ²
Hatch:	1,4 t/m ²

Propulsion

Main Engine:	MaK 6M332
ME Output:	749 kW
Bowthruster:	Yes, 180 kW
Propeller:	Fixed, 4-blade
Speed (ballast):	10,5 kn
Speed (loaded):	10 kn
Consumption:	4,8 m ³ / day MGO (full) 2,8 m ³ / day MGO (eco)

Tank capacity

Ballastwater:	1083 m ³
MGO:	109,1 m ³

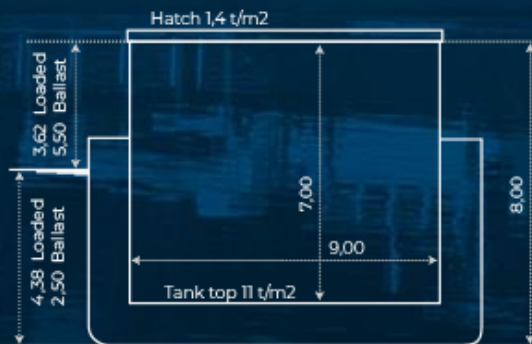
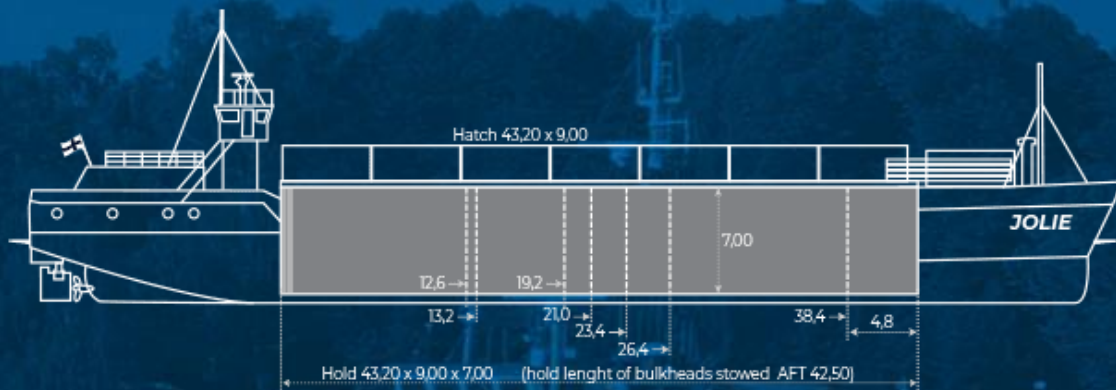

All measurements in meters, not necessarily in scale.
All details believed to be correct, but w.o.g.